July 2011
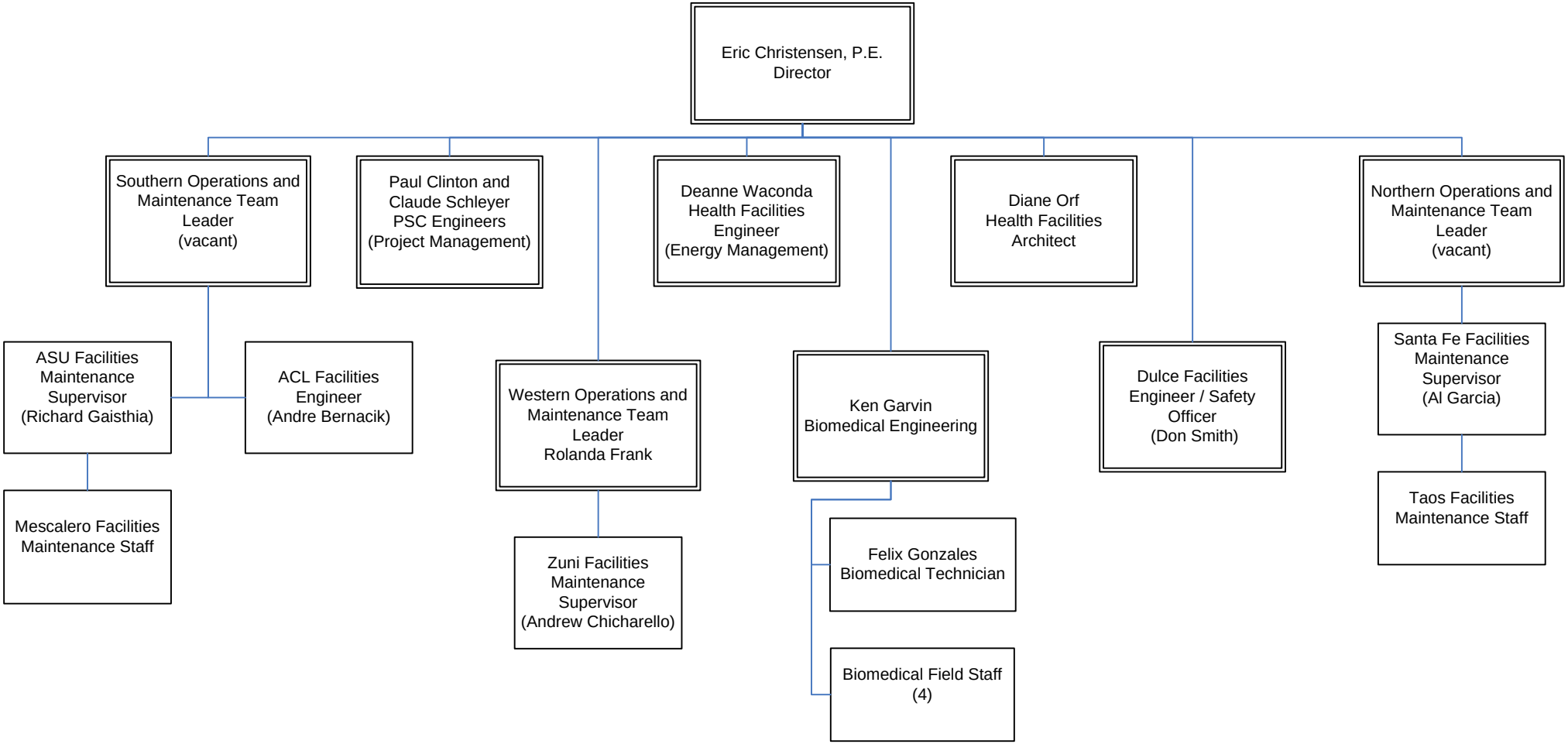
Division of Health Facilities